

## **Oregon Morgan Classic**

*Featuring Morgan & Saddlebred Horses*

**OREGON HORSE CENTER**  
**EUGENE, OREGON**  
June 16-19, 2021

**Recognized by:**

US Equestrian Federation • United States Dressage Federation

Oregon Dressage Society

NWSA Silver Circuit Saddlebred Show

American Saddlebred Horse Association

Morgan Horse Association of Oregon Breeders Cup Futurity



# Morgan Horse Association of Oregon

[www.MorganHorseOregon.com](http://www.MorganHorseOregon.com)



## MEMBERSHIP BENEFITS

### INFORMATION

Stable Sheet Newsletter & Youth Newsletter  
Spring Clinic and Annual Banquet Speakers  
Membership Directory  
Club Website, Club & Youth Facebook Pages

### RECOGNITION

Hi-Point Awards  
Ride and Drive Program

### LEADERSHIP OPPORTUNITIES

MHAO Board and Committees)  
General Membership Meetings

### NETWORKING AND EDUCATION

MHAO Activities  
Youth Activities  
Spring Clinic and Annual Award Banquet  
Oregon Horse Council Activities

### ALL OF THE ABOVE

Oregon Morgan Classic Horse Show

### BREED PROMOTION

Stallion Service Auction  
Breeder's Cup Futurity  
Local Area Events & Activities

### SAVINGS

Open Incentive Program  
Youth Scholarships  
Advertising & Education Discounts  
Oregon Horse Council Discounts

Kathy Christensen, President - (503) 391-9047 - [mike-kak@Q.com](mailto:mike-kak@Q.com)

## ATTENTION MORGAN EXHIBITORS

### \$1000 INCENTIVE BONUS

In appreciation of your OMC support, there will be a \$500 drawing of an owner's name and a \$500 drawing of a professional's name.

The only requirement is to be entered in the show and present on Saturday night.

We appreciate your support of the show!

# HORSE SHOW OFFICIALS

Judge.....Ronald Bartholomew; Martville, NY  
Dressage Judge.....Renee Johnson; Clovis, CA  
Working Western Judge .....Peggy Bond-Heath; Turner, OR  
Show Chair..... Karen Breckenridge; 503-580-4716  
Vice Chair ..... James Breckenridge; 503-580-3786  
Manager/Safety Coordinator.....Nancy Harvey; 626-390-8918  
Announcer..... Carolyn Claman  
Farrier..... Jason Vanlaningham; 541-233-3715  
Futurity Chairman ..... Gay Adams; 503-936-4276  
Music ..... Carolyn Claman  
Paddock Manager .....Sara Stubbs  
Photographer.....Richard Rosenheim  
Promotion.....Kathy Christensen; 503-391-9047  
Ringmaster ..... Steve Bryson  
Silent Auction.....Kathy Christensen; 503-391-9047, Erin Silver  
Sponsorships ..... Karen Breckenridge; 503-580-4716  
Stabling Manager .....Paula Hague; 541-520-2133  
Trail/Ranch/Reining Coordinator..... Nancy Harvey  
Treasurer.....Karen Breckenridge  
USEF Steward .....Adele Maurer  
Vendor Coordinator ..... Gay Adams; 503-936-4276  
Veterinarian On Call..... Del Oeste Equine Hospital LLC,  
90238 Prairie Rd; Eugene, OR 541-689-0205  
Youth Activities & Youth of the Year.....Diane Pixlee; 509-760-1939  
Secretary.....Kelly McFaul  
206 S Lark Ln  
Wichita, KS 67209  
kellymcfa@aol.com  
316-650-2287 fax: 316-462-0883

**ENTRY DEADLINE: JUNE 1, 2021**

## **Directions to Oregon Horse Center 90751 Prairie Rd, Eugene, OR 97402**

Directions to the facility are as follows: Travel on 1-5 to Eugene and take Beltline Exit 195B. Head West towards Junction City/Airport. After traveling approximately six miles West on Beltline, take the N.W. Expressway Exit 7B. Turn right at the stop sign. Proceed 2 miles (heading North) on N.W. Expressway to 90751. The Oregon Horse Center is on the right-hand side of the road.

If coming from HWY 99, turn east on Awbrey Lane (Awbrey Lane is adjacent to the Eugene Airport). Go approximately 1 mile to the end of Awbrey Lane. The Oregon Horse Center will be visible in front of you. Turn right and you will see the Oregon Horse Center entrance immediately on your left.

### **Oregon Horse Center Exhibitor Rules & Regulations**

**NO SMOKING:** All buildings are designated as "No Smoking"

**PARKING AND CAMPING:** Reservations and payments for RV's are managed exclusively by the Oregon Horse Center. These must be reserved through the facility directly through their website at: [www.oregonhorsecenter.com](http://www.oregonhorsecenter.com) RV's are not first come, first served but are pre-assigned and reservations must be made in advance. The charge for hook-ups is \$35.00/night. Water filling facilities are available on the grounds but the hook-ups are electric only so fill your tanks prior to arrival. No overnight camping is allowed on the grounds, except in designated RV and Camping areas. Dry camping (no hook-up) is \$15.00/night.

**DOGS:** Dogs are allowed on a leash only and never in or near boarding barns (A, B & C buildings). Exhibitors must clean up after their dogs. No dogs in the Feed Room Restaurant. Any threatening or nuisance dog may be required to leave.

**MANURE DISPOSAL:** Exhibitors must wheelbarrow shavings and all manure to designated manure areas. Exhibitors must provide their own wheelbarrows. Under no circumstances should bedding materials/manure and garbage be mixed. No garbage is to be left behind in tack rooms, stalls, manure pits or horse wash areas. Failure to comply with this rule will result in penalties to the show which will be passed on to the exhibitor.

**NO HORSES ON THE GRASS:** No horses or livestock allowed on the grass.

**NO NAILS in stalls!!!**



# RULES & REGULATIONS

**USEF MEMBERSHIP RULE:** Life, senior active and junior active members shall be eligible to participate in all classes at Regular Competitions, Eventing Competitions at the Preliminary Level or above and Combined Driving Competitions at the Advanced Level, Dressage, Reining and Vaulting Competitions and Endurance Rides. A non-member may participate as a handler, rider, driver, owner, lessee, agent, coach or trainer at Regular Competitions, Eventing Competitions, Dressage Competitions, Reining Competitions and Combined Driving Competitions upon payment of a Show Pass fee. Participants in the following classes are exempted from the Requirements of this rule: 1) leadline; 2) exhibitions; 3) games and races; 4) classes for 4-H members; 5) walk trot (exception: Friesian performance FR231) and academy classes (academy classes are classes limited to horses used regularly in a lesson program); 6) USDF introductory level tests, pas de deux and quadrille classes; 7) NRHA Endorsed Reining Competitions. 8) Opportunity classes, 9) citizens of other nations who have proof, in English, of current membership in good standing of their own National Federation, 10) USEA beginner novice division; and 11) assistant handlers in Dressage Sport Horse Breeding classes.

**FEDERATION ENTRY AGREEMENT:** By entering a Federation-licensed Competition and signing this entry blank as the Owner, Lessee, Trainer, Manager, Agent, Coach, Driver, Rider, Handler, Vaultor or Longeur and on behalf of myself and my principals, representatives, employees and agents, I agree that I am subject to the Bylaws and Rules of The United States Equestrian Federation, Inc. (the "Federation") and the local rules of the competition. I agree to be bound by the Bylaws and Rules of the Federation and of the competition. I will accept as final the decision of the Hearing Committee on any question arising under the Rules, and agree to release and hold harmless the competition, the Federation, their officials, directors and employees for any action taken under the Rules. I represent that I am eligible to enter and/or participate under the Rules, and every horse I am entering is eligible as entered. I also agree that as a condition of and in consideration of acceptance of entry, the Federation and/or the Competition may use or assign photographs, videos, audios, cablecasts, broadcasts, internet, film, new media or other likenesses of me and my horse taken during the course of the competition for the promotion, coverage or benefit of the competition, sport, or the Federation. Those likenesses shall not be used to advertise a product and they may not be used in such a way as to jeopardize amateur status. I hereby expressly and irrevocably waive and release any rights in connection with such use, including any claim to compensation, invasion of privacy, right of publicity, or to misappropriation. The construction and application of Federation rules are governed by the laws of the State of New York, and any action instituted against the Federation must be filed in New York State. See GR908.4.

**AMATEUR CERTIFICATION:** Every person who has reached his 18th birthday and competes in classes for amateurs under Federation rules must possess current amateur certification issued by the Federation. See USEF Chapter 13. If certification cannot be verified upon check-in, the competitor

must have submitted an application for such certification provided by the Federation.

**ARRIVALS & DEPARTURES:** Stalls are available beginning on Tuesday. Early move-in is available \$25 per stall, but **arrangements MUST be made with the Oregon Horse Center.** Call 541-689-9700. Hours are 9 a.m. to 5 p.m.

**AWARDS & PREMIUMS:** Ribbons to 6th place for all classes. Prize money will be mailed approximately 30 days after the show.

<b>Premium</b>	<b>1st</b>	<b>2nd</b>	<b>3rd</b>	<b>4th</b>	<b>5th</b>	<b>6th</b>	<b>Entry Fee</b>
\$250	125	75	50	R	R	R	\$50
\$150	75	50	25	R	R	R	\$45
\$100	50	30	20	R	R	R	\$40
\$50	30	15	5	R	R	R	\$30

**CHECK POLICY:** All fees must be paid in U.S. dollars. All checks to be payable to MHAO. Checks returned for any reason will be charged a \$50 handling fee and must be replaced by a certified check or cashiers check. No one will be allowed to show if a bad check or handling fee is outstanding. Show Management reserves the right to not accept personal checks from any exhibitor who has had a check returned to show by the bank. Cash, Cashiers Checks or Money Orders only will be accepted from those exhibitors.

**BEDDING:** All stalls have dirt floors. Purchase bedding in advance on your entry form for \$10/bale. **Any bedding ordered after the show begins will not be delivered by the facility and must be picked up by the exhibitor.** Use of any bedding not purchased through the Oregon Horse Center would result in penalty to the horse show which would be passed on to the exhibitor. Use of bedding in aisle-way is prohibited.

**CHANGE OR CANCELLATION:** Management has the right to combine, cancel or split any classes it deems appropriate. Management reserves the right to reschedule any class for the overall good of the show, exhibitors to be notified as per USEF rules.

**CLASS CALLS:** While every effort will be made to maintain a working PA system, please remember that class calls are a courtesy and show management is not responsible for an exhibitor missing a class.

**CONDUCT:** The Horse Protection Act of 1970, Public Law 91-540 as amended will be followed. Exhibitors are cautioned as to their conduct in the ring and in the schooling areas, especially with respect to training and schooling horses. Use of all rubber or elastic devices on legs are prohibited on the show grounds before or during this show. Violators will forfeit all trophies, ribbons and premiums previously won and will be barred from any further competition, and will have absolutely no recourse against the management of this show and its officials.

**CROSS ENTRY:** from Classic Pleasure to English Pleasure and Pleasure Driving is permitted provided shoeing requirements are met. USEF MO126.4. Cross entering at the same competition is prohibited between Show Pleasure and Country Pleasure; Three Gaited Pleasure and Five-Gaited Pleasure. USEF SB 139.5.

**DRESSAGE CLASSES:** Management reserves the right to cancel, combine or reorder classes, add or substitute judges, or make any other changes required. Failure to enter the competition arena at the assigned time will result in elimination. USDF membership is not required for participation in classes restricted to Morgans. Dressage entries close June 1, 2021. Additional rides may be scheduled depending on time.

**DRUGS & MEDICATION:** In compliance with the USEF Drug and Medication Rule, a \$23 fee will be collected on all horses entered. The Drugs and Medications fee has been incorporated into the USEF fee and will be assessed per horse, per competition. This includes the \$15 drug fee and an \$8 USEF Fee.

**ENTRIES:** Must be postmarked by June 1 to ensure stabling availability. Mail entries to Kelly McFaul; 206 S Lark Ln; Wichita, KS 67209; 316-650-2287; kellymcfa@aol.com. Entries must be in writing and signed by the trainer as well as the owner and the rider/driver/handler. All entries must be accompanied by total entry fees, total stall fees, and USEF fees, payable in US dollars. All open checks on file in the show office will be closed and deposited at the end of the show. **Entries postmarked after the closing date will be accepted provided stalls are available, and will be charged \$25 per horse post entry fee.**

**FEES:**

AMHA Non-Member Fee .....	\$45
USEF Fee (\$15 Drugs & Medication, \$8 USEF) .....	\$23
USEF Show Pass Fee.....	\$45
Stalls .....	\$140
One Day Stalls .....	\$60
Shavings .....	\$10
Office Fee per owner.....	\$30
Haul-In Fee per horse/per day.....	\$25
Post Entry Fee per horse.....	\$25

Class entry fees are listed in the Classes by division section

**FOOTING:** All arena footing at the Oregon Horse Center is native soil and sand. The main Silverado Arena measures 285' x 116', the Logan Arena (Warm Up) is 200' x 120' and the Emerald Warm-up Arena is 200' x 100' and Dressage is 300' x 100'.

**HAUL IN FEE** of \$25 per day, per horse will be charged for those showing out of their trailers. Please check in at show office.

**HORSE SHOW OFFICE:** The show office opens Tuesday at 10:00 a.m. Contact number is 316-650-2287. Office hours will be posted at the show.

**MOTORIZED VEHICLE STATEMENT:** Minors who do not have a valid driver's license which allows them to operate a motorized vehicle in the state in which they reside will not be permitted to operate a motorized vehicle of any kind, including, but not limited to, golf carts, motorcycles, scooters, or farm utility vehicles, on the competition grounds of licensed competitions. Minors who have a valid temporary license may operate the above described motorized vehicles as long as they are accompanied by an adult with a valid driver's license. The parent(s), legal guardian(s), or individual who signs the entry blank as a parent or guardian of a minor operating a motorized vehicle in violation of this rule are solely responsible for any damages, claims, losses or actions resulting from that operation. Violations of this rule will be cause for sanctions against the parent(s), guardian(s) and/or trainer(s) who are responsible for the child committing the offense. Penalties may include exclusion of the child, parent(s), guardian(s) and/or trainer(s) from the competition grounds for the remainder of the competition and charges being filed against any of the above individuals in accordance with Chapter 6. Wheelchairs and other mobility assistance devices for individuals with disabilities are exempt from this rule.

**POST ENTRIES** will be accepted after the closing date at \$25 per horse. No post entry fee will be charged for classes entered at the show. Classes entered at the show should be entered at least one hour before the session in which the class is held.

**PROTECTIVE HEADGEAR:**

- All junior exhibitors riding in Hunter Seat Equitation sections, while riding anywhere on the competition grounds, must wear properly fitting protective headgear which passes or surpasses ASTM/SEI standards. Harness must be secured and properly fitted.
- Anyone mounted on a horse entered in Dressage classes must wear protective headgear. When cross entry by rider or horse/rider combination is permitted between Dressage and other classes at a competition, DR120 and DR121 apply only to the designated Dressage warm-up and competition areas or when exhibitor is actually warming up for Dressage classes.
- Any exhibitor may wear protective headgear in any division or class without penalty by the judge.

**RV HOOKUPS:** Reservations and payments for RV's are managed exclusively by the Oregon Horse Center. These must be reserved through the facility directly through their website at: [www.oregonhorsecenter.com](http://www.oregonhorsecenter.com) There are 60 RV spots. They are not first come, first served but are pre-assigned and reservations must be made in advance. The charge for hook-ups is \$35/night. Water filling facilities are available on the grounds but the hook-ups are elec-



tric only so fill your tanks prior to arrival. No overnight camping is allowed on the grounds except in designated RV and camping areas. Dry camping (no hook-up) is \$15/night.

**EQUINE VACCINATION RULE:** At Federation licensed competitions, horses entering the grounds must be accompanied by documentation of Equine Influenza Virus and Equine Herpes Virus (Rhinopneumonitis) vaccinations within six months prior to entering the stables. Horses not in compliance with this rule may be required to leave the competition grounds upon request by Competition Management. See USEF GR845.1

**REFUNDS:** If horses are scratched prior to the entry deadline, all fees will be refunded. After the deadline, class entry fees only will be refunded if a vet certificate is received before the start of the show. Stall fees will not be refunded.

**RESPONSIBILITY:** All exhibitors in the horse show will be under the direction of the Show Management. Show Management will not be responsible for loss, injury or damage to horses exhibited or for any article of any kind or nature that may be lost or in any way damaged.

**SHARPS DISPOSAL:** It is the responsibility of each individual stable to properly dispose of needles, syringes and other bio-hazardous materials. Please use the sharps containers placed in the barns to dispose of such material.

**STABLING POLICY:** There are 244 solid wood horse stalls all of which are located under the same roof as the arenas. Stall assignments will be made at the sole discretion of the show management and only after receiving full payment for the stalls requested. Any questions regarding stabling should be directed to Stabling Manager, Paula Hague, 541-520-2133. Tack rooms must be left clean or a \$10 fee will be assessed by the facility.

The Oregon Horse Center does not permit the use of nails in stall walls for the purpose of applying decorations or for hanging tack. Please be prepared with alternate methods. One Day Dressage stabling is available from Tuesday, June 16 through Wednesday, June 17 for \$60 paid with entry. Mares with foal by side **ONLY** may purchase a double stall at \$230 for four nights and \$175 for three nights. These are located in an area nearby but not with your other stalls. They are high quality portables with sides of solid material and available only by advance request. Other stabling fees are based on day of arrival and are shown in the schedule of fees and on the entry form. A stall chart will be prominently posted. Stall assignments are determined by years of participation and financial support for the show. Stall fees must accompany all entries to reserve stalls. Please indicate by name, on stall request, if you wish to be stabled near someone. It's best if both people make the request.

# ATTENTION!

Be sure to reserve your hotel or RV space as soon as possible

Due to the Olympic Track and Field Tryouts being held in Eugene at the University of Oregon Track Field, we were unable to secure a block of hotel rooms for our exhibitors this year. All hotels are filling up.

**DON'T WAIT!!! RESERVE NOW!!!!**

Possible Options:

Hotels in Town

Hotels in nearby Towns

B&B

Rent a House

Motorhome/Trailer – there are trailer spaces to rent at the Oregon Horse Center – this can be done online through the Oregon Horse Center website.



**CATCH THE WINNING SPIRIT**  
It's not just the color of the ribbon, it's about the fun you have with your Morgan horse!

**MorganHorse**  
The Horse That Chooses You.  
American Morgan Horse Association – 802-985-4944 – [www.morganhorse.com](http://www.morganhorse.com)

**Join AMHA to Compete at Your Regional!**

Pictured: The Gove Family – Photo by Susan Colleton for The Morgan Horse – © 2013 AMHA

## **\$500 To be Awarded To The Highest Scoring Colorful Morgan Competing At The Oregon Morgan Classic**



*This award is thanks to a donation from the Nancy Falk Trust.*

Morgan horses eligible for the colorful Morgan perpetual award shall be registered with the AMHA as a palomino, grey, pinto, buckskin, cremello, or perlino. Variations such as in eye color and/or the presence of a splash gene will not count as a horse of color.

The colorful Morgan award will go to the horse entered that wins the colorful Morgan high point tabulation for the OMC show. There will be a perpetual award maintained on behalf of the club, and a smaller award for the winner to keep plus \$500 in prize money.

Points will be calculated as follows: Five points for first, three for second, and then one point for placing in each class entered. No class will be double counted. If the class is a Championship class, points earned will be doubled.

***Classes can be of any type.***

*Thank you to Kathy DeFazio for her help in establishing this award.*

*This Award is In Memory of Nancy Falk*



High Points & Special Awards  
 High Score Dressage  
 High Score Western Dressage  
 High Point Morgan Walk-Trot  
 High Point Morgan Jr Exhibitor Overall  
 High Point Morgan Jr Exhibitor Saddle Seat  
 High Point Morgan Jr Exhibitor Hunter Seat

High Point Morgan Jr Exhibitor Western Seat  
 High Point ASB Junior Exhibitor  
 High Point Morgan Versatility  
 High Point Working Western  
 High Point Colorful Morgan  
 Morgan Incentive Bonus  
 Judge's Choice Award



## Oregon Morgan Classic Patron Sponsorship Packages

### June 16-19, 2021

#### **Pacific - \$1,000**

Sponsorship of a Session or Division  
 2 Free Stalls  
 Special Gift Basket  
 Large Ad on TV Loop & in Program  
 Name on Benefactor Honor Roll Banner  
 Announcement made throughout Session or  
 for classes sponsored

#### **Willamette - \$250**

Sponsorship of 2 Qualifying Classes &  
 1 Championship or Stake Class  
 Business Card on TV Loop & in Program  
 Name on Benefactor Honor Roll Banner  
 Announcement made for classes sponsored

#### **Cascade - \$750**

Sponsorship of 3 Qualifying Classes &  
 3 Championship or Stake Classes  
 Special Gift Basket  
 Medium Ad on TV Loop & in program  
 Name on Benefactor Honor Roll Banner  
 Announcement made for classes sponsored

#### **Columbia - \$50**

Sponsorship of 1 Qualifying Class  
 Name on Benefactor Honor Roll Banner  
 Announcement made for class sponsored

#### **Evergreen - \$500**

Sponsorship of 2 Qualifying Classes &  
 2 Championship or Stake Classes  
 Special Gift Basket  
 Small Ad on TV Loop & in program  
 Name on Benefactor Honor Roll Banner  
 Announcement made for classes sponsored

#### **Custom packages available**

All sponsors known by June 1<sup>st</sup>  
 will be listed on Day Sheets, on Sponsorship  
 Banner & in Program  
 Announcement made for classes sponsored  
  
 Deadline for all ads is June 1<sup>st</sup>

Name:
Farm Name:
Address:
City, State, Zip:
Phone numbers:
Email address:
Sponsorship Level:
Class Preference/s:

Send to: Karen Breckenridge, 4715 Eola Drive NW, Salem OR 97304  
 Questions: Contact Karen at (503) 580-4716 cell or [wylrieriley@aol.com](mailto:wylrieriley@aol.com)



# CLASS SCHEDULE

## WEDNESDAY 8:00 A.M. - EMERALD ARENA

- 301 Dressage Suitability
- 302-317 All Dressage classes including AMHA Dressage Seat Medal
- 318-329 All Western Dressage classes
- 330-332 All Driving Dressage classes

## WEDNESDAY 1:00 P.M. – SILVERADO ARENA

- 1 Morgan Fitting & Showmanship 13 & Under
- 2 Morgan Fitting & Showmanship 14-17
- 3 Morgan Fitting & Showmanship 18 & Over
- 4 ASB In-Hand All Ages, All Genders
- 5 AMHA Saddle Seat Medal
- 6 Morgan Futurity Western Pleasure 3 Year Old (WT)
- 7 Morgan WT Saddle Seat Equitation 11 & Under
- 8 Opportunity Western Pleasure
- 9 AMHA Hunter Seat Medal
- 10 Morgan Western Pleasure Novice Horse
- 11 Morgan WT Hunter Seat Equitation 11 & Under
- 12 Opportunity Hunter Pleasure
- 13 AMHA Western Seat Medal
- 14 Opportunity Versatility (Western to Hunter)
- 15 Morgan Classic Pleasure Saddle Open
- 16 Morgan Park Harness Amateur

## WEDNESDAY 7:00 P.M. – SILVERADO ARENA

- 17 Morgan Futurity Sport/Color/Western 2 Years & Under
- 18 Morgan Futurity Weanling Fillies
- 19 Morgan Futurity Weanling Colts
- 20 Morgan Futurity Yearling Fillies
- 21 Morgan Futurity Yearling Geldings
- 22 Morgan Futurity Yearling Colts
- 23 Morgan Futurity Two Year Old Mares
- 24 Morgan Futurity Two Year Old Geldings
- 25 Morgan Futurity Two Year Old Stallions
- 26 Morgan Futurity Three Year Old Mares
- 27 Morgan Futurity Three Year Old Geldings
- 28 Morgan Futurity Three Year Old Stallions
- 29 Morgan Sport Horse Mare In-Hand
- 30 Morgan Sport Horse Stallion & Gelding In-Hand
- 31 Morgan Grand Champion & Reserve Sport Horse In-Hand
- 32 Morgan In-Hand Yearling & Under Fillies
- 33 Morgan In-Hand Two Year Old Mares
- 34 Morgan In-Hand Three & Four Year Old Mares
- 35 Morgan In-Hand Five Year Old & Older Mares
- 36 Morgan Grand Champion & Reserve Mare
- 37 Morgan In-Hand Two Year Old & Under Geldings
- 38 Morgan In-Hand Three Year Old & Older Geldings
- 39 Morgan Grand Champion & Reserve Gelding
- 40 Morgan In-Hand Yearling & Under Colts
- 41 Morgan In-Hand Two Year Old Stallions

- 42 Morgan In-Hand Three & Four Year Old Stallions
- 43 Morgan In-Hand Five Year Old & Older Stallions
- 44 Morgan Grand Champion & Reserve Stallion
- 45 Morgan Produce of Dam
- 46 Morgan Get of Sire

#### **THURSDAY 9:00 A.M. – SILVERADO ARENA**

- 47 Carriage Pleasure Driving Turnout
- 48 Morgan WT Western Seat Equitation 11 & Under
- 49 Morgan Pleasure Driving Amateur
- 50 Morgan Western Seat Equitation 13 & Under
- 51 Morgan Hunter Pleasure Amateur
- 52 ASB Three Gaited Park Amateur/Junior Exhibitor
- 53 Morgan Western Pleasure Mares
- 54 Morgan Western Seat Equitation 14-17
- 55 ASB Three Gaited Open
- 56 Morgan Pleasure Driving Ladies
- 57 Morgan Bridle Path Hack
- 58 ASB Show Pleasure Driving Open
- 59 Morgan Western Pleasure Stallions & Geldings
- 60 ASB Three Gaited Park Open
- 61 Morgan Pleasure Driving Two Year Olds
- 62 Morgan Western Pleasure Junior Horse
- 63 ASB Five Gaited Show Pleasure 17 & Under
- 64 Morgan Park Saddle Open

#### **THURSDAY 1:00 P.M. – SILVERADO ARENA**

- 65 Carriage Pleasure Driving Working
- 66 ASB Three Gaited English Country Pleasure Adult
- 67 Morgan Pleasure Driving 17 & Under
- 68 Morgan Western Pleasure Amateur
- 69 ASB Five Gaited Country Pleasure Open
- 70 Morgan Hunter Pleasure 13 & Under
- 71 Morgan English Pleasure Junior Horse
- 72 ASB Five Gaited Junior/Novice Horse
- 73 Morgan English Pleasure Ladies
- 74 Morgan Hunter Pleasure Junior Horse
- 75 ASB Country Hunter Pleasure Open
- 76 Morgan Sport Horse Under Saddle Open
- 77 Morgan Pleasure Driving 3 & 4 Year Old
- 78 Morgan Hunter Pleasure 14-17
- 79 Opportunity Jack Benny Jackpot
- 80 Saddle Seat Equitation 14-17
- 81 Morgan Hunter Pleasure Ladies Amateur
- 82 Morgan Classic Pleasure Driving 17 & Under
- 83 Morgan Futurity Hunter Pleasure 5 Year Old
- 84 ASB Five Gaited Amateur

#### **THURSDAY 7:00 P.M. – SILVERADO ARENA**

- 85 Morgan Futurity Western Pleasure 5 Year Old
- 86 ASB Fine Harness

- 87 Morgan Hunter Pleasure Mares
- 88 Morgan Classic Pleasure Saddle Ladies
- 89 Morgan English Pleasure Junior Exhibitor
- 90 Morgan Hunter Pleasure Stallion & Gelding
- 91 ASB Three Gaited English Show Pleasure 17 & Under
- 92 Morgan Road Hack
- 93 ASB Three Gaited English Show Pleasure Adult
- 94 Morgan Pleasure Driving Open
- 95 Morgan Hunter Seat Equitation 13 & Under
- 96 Morgan Western Pleasure Gentlemen
- 97 ASB Three Gaited English Country Pleasure 17 & Under
- 98 Morgan Hunter Seat Equitation 14-17
- 99 ASB Country Hunter Pleasure Amateur
- 100 Morgan Western Pleasure Ladies
- 101 Saddle Seat Equitation 13 & Under
- 102 Morgan English Pleasure Open
- 103 ASB Five Gaited Open
- 104 Morgan Park Saddle Amateur

### **FRIDAY 9:00 A.M. – SILVERADO ARENA**

- 105 Morgan AOTS Pleasure Any Seat
- 106 Morgan Classic Pleasure Driving Ladies
- 107 Morgan WT Hunter Pleasure 11 & Under
- 108 ASB Three Gaited Park Pleasure Junior/Novice Horse
- 109 ASB Country Pleasure Driving
- 110 Morgan Western Seat Equitation Championship
- 111 Morgan Hunter Pleasure Amateur Masters
- 112 Morgan Classic Pleasure Saddle 17 & Under
- 113 Saddle & Bridle's ASB Shatner Western Pleasure
- 114 Morgan Futurity Pleasure Driving 4 year old
- 115 Morgan WT English Pleasure 11 & Under
- 116 Opportunity English Pleasure
- 117 ASB Five Gaited Show Pleasure Adult
- 118 Morgan Western Pleasure Amateur Masters
- 119 ASB Three Gaited Amateur/Junior Exhibitor
- 120 Morgan WT Western Pleasure 11 & Under
- 121 Morgan Park Harness Open

### **FRIDAY 8:30 A.M. – EMERALD ARENA**

- 333 Morgan Trail Amateur/Junior Exhibitor
- 334 Morgan Trail In-Hand
- 335 Morgan Trail Open
- 336 Morgan Trail Walk-Trot/Jog
- 337 Morgan Trail Championship

### **FRIDAY 1:00 P.M. – SILVERADO ARENA**

- 122 Morgan Sport Horse Under Saddle Amateur/Jr. Exhibitor
- 123 Morgan Futurity Pleasure Driving 2 Year Old
- 124 Morgan Classic Pleasure Driving
- 125 Morgan Hunter Seat Equitation Championship
- 126 ASB Country Western Pleasure

- 127 Morgan English Pleasure Amateur
- 128 Morgan WT Western Seat Equitation Championship
- 129 ASB Three Gaited Park Pleasure Open
- 130 Morgan Hunter Pleasure Ladies
- 131 Morgan Futurity Hunter Pleasure 3 Year Old (WT)
- 132 ASB Country Hunter Pleasure Amateur Stake
- 133 Morgan Western Pleasure 13 & Under
- 134 Morgan Futurity English Pleasure 4 Year Old
- 135 ASB Show Pleasure Driving Stake
- 136 Morgan Western Pleasure 14-17
- 137 Morgan Pleasure Driving Amateur/Jr. Exhibitor Championship
- 138 ASB Three Gaited English Country Pleasure Adult Stake
- 139 Morgan Futurity Western Pleasure 4 Year Old
- 140 Morgan WT Saddle/Hunter Seat Equitation Championship
- 141 Morgan Hunter Pleasure Novice Horse
- 142 Morgan Park Harness Ladies

### **FRIDAY 1:00 P.M. – EMERALD ARENA**

- 338 Morgan Ranch Pleasure Non-Pro
- 339 Morgan Ranch Pleasure Open
- 340 Morgan Ranch Pleasure Youth
- 341 Morgan Ranch Pleasure Championship
- 342 AMHA Reining Seat Medal
- 343 Morgan Reining 1st/2nd Year Green Horse
- 344 Morgan Reining Non-Pro
- 345 Morgan Reining Open
- 346 Morgan Reining Championship

### **FRIDAY 7:00 P.M. – SILVERADO ARENA**

- 143 Morgan Classic Pleasure Saddle Junior Exhibitor Championship
- 144 Morgan Hunter Pleasure Open
- 145 ASB Five Gaited Junior/Novice Horse Stake
- 146 Morgan English Pleasure Junior Exhibitor Championship
- 147 Morgan Western Pleasure Ladies Amateur
- 148 ASB Five Gaited Country Pleasure Stake
- 149 Morgan Futurity Pleasure Driving 3 year old
- 150 Morgan Hunter Pleasure Junior Horse Championship
- 151 ASB Three Gaited Park Stake
- 152 Opportunity Costume Class (Disney Theme)
- 153 Morgan Western Pleasure Open
- 154 Morgan Pleasure Driving Ladies Championship
- 155 Morgan Hunter Pleasure Junior Exhibitor Championship
- 156 Morgan English Pleasure Ladies Championship
- 157 Morgan Park Saddle Ladies

### **SATURDAY 9:00 A.M. – SILVERADO ARENA**

- 158 Carriage Driving Timed Cones
- 159 Carriage Driving Pick Your Route
- 160 ASB Country Pleasure Driving Stake
- 161 Morgan Western Pleasure Amateur Championship
- 162 Academy WT Showmanship



- 163 Morgan English Pleasure Junior Horse Championship
- 164 ASB Five Gaited Show Pleasure Stake
- 165 Morgan WT Western Pleasure Championship
- 166 Academy WT Equitation
- 167 Morgan Classic Pleasure Driving Ladies Championship
- 168 ASB Country Hunter Pleasure Open Stake
- 169 Morgan Western Pleasure Junior Horse Championship
- 170 Academy WTC Showmanship
- 171 Morgan WT English/Hunter Championship
- 172 ASB Three Gaited English Show Pleasure Junior Exhibitor Stake
- 173 Morgan Hunter Pleasure Ladies Championship
- 174 Academy WTC Equitation

### **SATURDAY 1:00 P.M. – SILVERADO ARENA**

- 175 Morgan Classic Pleasure Saddle Championship
- 176 Morgan Hack Championship
- 177 ASB Three Gaited Park Pleasure Stake
- 178 UPHA Challenge Cup 17 & Under
- 179 Morgan Hunter Pleasure Amateur Championship
- 180 ASB Three Gaited English Country Pleasure Jr. Ex. Stake
- 181 Morgan Western Pleasure Junior Exhibitor Championship
- 182 Opportunity Pro-Am Pleasure Saddle
- 183 Morgan English Pleasure Amateur Championship
- 184 Opportunity Partner Class
- 185 Morgan Pleasure Driving Junior Horse Championship
- 186 ASB Three Gaited English Show Pleasure Adult Stake
- 187 Morgan Futurity Hunter Pleasure 4 Year Old
- 188 Carriage Pleasure Driving Reinsmanship
- 189 Morgan Sport Horse Under Saddle Championship

### **SATURDAY 7:00 P.M. – SILVERADO ARENA**

- 190 Leadline
- 191 Carriage Pleasure Driving Working Championship
- 192 Saddle Seat Equitation Championship
- 193 Morgan Park Harness Championship
- 194 ASB Five Gaited Stake
- 195 Morgan Futurity Yearling Sweepstakes
- 196 Morgan Pleasure Driving Championship
- 197 Morgan Futurity Two Year Old Sweepstakes
- 198 Morgan Western Pleasure Ladies Championship
- 199 Morgan Futurity Three Year Old Sweepstakes
- 200 ASB Fine Harness Stake
- 201 Morgan English Pleasure Championship
- 202 ASB Three Gaited Stake
- 203 Morgan Classic Pleasure Driving Championship
- 204 ASB Country Western Pleasure Stake
- 205 Morgan Hunter Pleasure Championship
- 206 ASB Five Gaited Amateur Stake
- 207 Morgan Western Pleasure Championship
- 208 Morgan Park Saddle Championship

# MORGAN YOUTH OF THE YEAR CONTEST

Sign up for the contest will be in the horse show office.

## OPEN TO ALL YOUTH 17 & UNDER

**Judging Contest:** Wednesday during Sport Horse In Hand Geldings class in the stands.

**Written Test:** Will be in the stands to run concurrently with the judging contest.

**Horsemanship Contest:** Thursday at the end of the afternoon session, patterns will be available in the show office.

**Speech contest:** Signup sheet in the show office.

Topic: "The Horse That Chooses You" What does that mean to you?

**Awards Presentation:** Saturday evening in Silverado Arena

## EXPANDED YOUTH OF THE YEAR ACTIVITIES

### THANKS TO A DONATION FROM THE NANCY FALK TRUST

Contact Diane Pixlee 509-760-1939 or malsandmor@aol.com

---

---

## *Special Activities*

After last class Saturday Afternoon in Emerald Arena:

### CARROT OBSTACLE COURSE AND DOG TREAT OBSTACLE COURSE

Bring your horse or your dog and compete in this fun tradition. Lure your horse or dog through a few simple obstacles with a treat! In this event, you do not need to ride. Just practice guiding your equine partner at home before the big day! Master the art of getting your horse to follow you anywhere, around cones, over poles, and you'll be a winner in this timed event. Treats provided. Join the fun!

## ATTENTION MORGAN EXHIBITORS

### \$1000 INCENTIVE BONUS

In appreciation of your OMC support,  
there will be a \$500 drawing of an owner's name and a \$500  
drawing of a professional's name.

The only requirement is to be entered in the show  
and present on Saturday night.

We appreciate your support of the show!

# CLASSES BY DIVISION

EVERY CLASS OFFERED HEREIN WHICH IS COVERED BY THE RULES AND SPECIFICATIONS OF THE CURRENT FEDERATION RULE BOOK WILL BE CONDUCTED AND JUDGED IN ACCORDANCE THEREWITH.

## CARRIAGE DRIVING DIVISION (Open to all Breeds)

159	Carriage Obstacle Driving Pick Your Route.....	\$25 .....	Sat Morn
158	Carriage Obstacle Driving Timed Cones .....	\$25 .....	Sat Morn
188	Carriage Pleasure Driving Reinsmanship.....	\$25 .....	Sat Aft
47	Carriage Pleasure Driving Turnout .....	\$25 ...	Thurs Morn
65	Carriage Pleasure Driving Working .....	\$25 .....	Thurs Aft
191	\$150 Carriage Pleasure Driving Working Championship.....	\$45 .....	Sat Eve
<i>To be eligible, horse must have been shown and judged in any class in this section.</i>			
330	Driven Dressage Intermediate Level Test A.....	\$25 .....	Wed Morn
331	Driven Dressage Preliminary Level Test A.....	\$25 .....	Wed Morn
332	Driven Dressage Training Level Test A.....	\$25 .....	Wed Morn

## MORGAN DIVISION

Morgans must be registered with the AMHA or registry with reciprocity and must be entered under their full registered name and registration number, or if under one year of age, be eligible for registration. Horses must be entered under the names of the owner(s) or leasee of record. A copy of the registration papers showing recorded ownership or proof of lease must be submitted with entry form at the time of making entry.

All owners, trainers, riders/handlers must be members of AMHA or pay a \$45 non-member fee. Proof of membership is required with entry.

For judging and show specifications for this section, please refer to: USEF Chapter MO. **MORGAN CHAMPIONSHIPS WILL NOT BE STRIPPED.**

## CLASSIC PLEASURE DRIVING

82	Classic Pleasure Driving 17 & Under.....	\$25 .....	Thurs Aft
106	Classic Pleasure Driving Ladies .....	\$25 .....	Fri Morn
167	Classic Pleasure Driving Ladies Championship .....	\$30 .....	Sat Morn
<i>To be eligible, horse must have been shown and judged in class 106.</i>			
124	Classic Pleasure Driving Open.....	\$25 .....	Fri Aft
203	\$150 Classic Pleasure Driving Championship .....	\$45 .....	Sat Eve
<i>To be eligible, horse must have been shown and judged in any class in this section.</i>			

## CLASSIC PLEASURE SADDLE

112	Classic Pleasure Saddle Junior Exhibitor .....	\$25 .....	Fri Morn
143	Classic Pleasure Saddle Junior Exhibitor Championship.....	\$30 .....	Fri Eve
<i>To be eligible, horse must have shown and been judged in class 112.</i>			
88	Classic Pleasure Saddle Ladies.....	\$25 .....	Thurs Eve
15	Classic Pleasure Saddle Open .....	\$25 .....	Wed Aft
175	\$150 Classic Pleasure Saddle Championship.....	\$45 .....	Sat Aft
<i>To be eligible, horse must have shown and been judged in any class in this section.</i>			

## **DRESSAGE (RESERVE YOUR RIDE BY JUNE 1)**

301	Dressage Suitability .....	\$25 .....	Wed Morn
302	Dressage Intro Level Test A .....	\$25 .....	Wed Morn
303	Dressage Intro Level Test B .....	\$25 .....	Wed Morn
304	Dressage Intro Level Test C.....	\$25 .....	Wed Morn
305	Dressage Training Level Test 1 .....	\$25 .....	Wed Morn
306	Dressage Training Level Test 2 .....	\$25 .....	Wed Morn
307	Dressage Training Level Test 3 .....	\$25 .....	Wed Morn
309	Dressage First Level Test 1 .....	\$25 .....	Wed Morn
310	Dressage First Level Test 2 .....	\$25 .....	Wed Morn
311	Dressage First Level Test 3 .....	\$25 .....	Wed Morn
312	Dressage Second Level Test 1 .....	\$25 .....	Wed Morn
313	Dressage Second Level Test 2 .....	\$25 .....	Wed Morn
314	Dressage Second Level Test 3 .....	\$25 .....	Wed Morn
315	Dressage Third & Fourth Level Test of Choice*.....	\$25 .....	Wed Morn
316	Dressage Third & Fourth Level Test of Choice*.....	\$25 .....	Wed Morn
317	Dressage Musical Freestyle*.....	\$25 .....	Wed Morn

*\*Must indicate level and test on entry blank..*

## **WESTERN DRESSAGE (RESERVE YOUR RIDE BY JUNE 1)**

318	Western Dressage Intro Level Test 1 .....	\$25 .....	Wed Morn
319	Western Dressage Intro Level Test 2 .....	\$25 .....	Wed Morn
320	Western Dressage Intro Level Test 3 .....	\$25 .....	Wed Morn
321	Western Dressage Intro Level Test 4 .....	\$25 .....	Wed Morn
322	Western Dressage Basic Level Test 1.....	\$25 .....	Wed Morn
323	Western Dressage Basic Level Test 2.....	\$25 .....	Wed Morn
324	Western Dressage Basic Level Test 3.....	\$25 .....	Wed Morn
325	Western Dressage Basic Level Test 4.....	\$25 .....	Wed Morn
326	Western Dressage Level 1 Test of Choice*.....	\$25 .....	Wed Morn
327	Western Dressage Level 1 Test of Choice*.....	\$25 .....	Wed Morn
328	Western Dressage Level 2 Test of Choice*.....	\$25 .....	Wed Morn
329	Western Dressage Level 2 Test of Choice*.....	\$25 .....	Wed Morn

*\*Must indicate level and test on entry blank..*

## **ENGLISH PLEASURE**

89	English Pleasure Junior Exhibitor.....	\$25 .....	Thurs Eve
146	English Pleasure Junior Exhibitor Championship.....	\$30 .....	Fri Eve
<i>To be eligible, horse must have shown and been judged in class 89.</i>			
127	English Pleasure Amateur 18 & Over .....	\$25 .....	Fri Aft
183	\$100 English Pleasure Amateur Championship .....	\$40 .....	Sat Aft
<i>To be eligible, horse must have shown and been judged in class 127.</i>			
71	English Pleasure Junior Horse.....	\$25 .....	Thurs Aft
163	\$50 English Pleasure Junior Horse Championship.....	\$30 .....	Sat Morn
<i>To be eligible, horse must have shown and been judged in class 71 or 134.</i>			



73	English Pleasure Ladies.....	\$25 .....	Thurs Aft
156	English Pleasure Ladies Championship .....	\$30 .....	Fri Eve
	<i>To be eligible, horse must have shown and been judged in class 73.</i>		
102	English Pleasure Open .....	\$25 .....	Thurs Eve
201	\$150 English Pleasure Championship .....	\$45 .....	Sat Eve
	<i>To be eligible, horse must have shown and been judged in any class in this section.</i>		

## EQUITATION

308	AMHA Dressage Seat Medal.....	\$25 .....	Wed Morn
342	AMHA Reining Seat Medal.....	\$25 .....	Fri Aft
9	AMHA Hunter Seat Medal.....	\$25 .....	Wed Aft
95	Hunter Seat Equitation 13 & Under .....	\$25 .....	Thurs Eve
98	Hunter Seat Equitation 14-17.....	\$25 .....	Thurs Eve
125	Hunter Seat Equitation Championship.....	\$30 .....	Fri Aft
	<i>To be eligible, horse must have shown and been judged in class 9, 95 or 98.</i>		
5	AMHA Saddle Seat Medal.....	\$25 .....	Wed Aft
	<i>For more Saddle Seat classes, see page 27.</i>		
13	AMHA Western Seat Medal .....	\$25 .....	Wed Aft
50	Western Seat Equitation 13 & Under .....	\$25 .....	Thurs Morn
54	Western Seat Equitation 14-17 .....	\$25 .....	Thurs Morn
110	Western Seat Equitation Championship .....	\$30 .....	Fri Morn
	<i>To be eligible, horse must have shown and been judged in class 13, 50 or 54.</i>		
11	WT Hunter Seat Equitation 11 & Under.....	\$25 .....	Wed Aft
7	WT Saddle Seat Equitation 11 & Under .....	\$25 .....	Wed Aft
140	WT Saddle/Hunter Seat Equitation Championship .....	\$30 .....	Fri Aft
	<i>To be eligible, horse must have shown and been judged in class 7 or 11.</i>		
48	WT Western Seat Equitation 11 & Under .....	\$25 .....	Thurs Morn
128	WT Western Seat Equitation Championship.....	\$30 .....	Fri Aft
	<i>To be eligible, horse must have shown and been judged in class 48.</i>		

## FITTING & SHOWMANSHIP

1	Fitting & Showmanship 13 & Under .....	\$25 .....	Wed Aft
2	Fitting & Showmanship 14-17 .....	\$25 .....	Wed Aft
3	Fitting & Showmanship 18 & Over .....	\$25 .....	Wed Aft

## FUTURITY

Futurity participants must complete a Futurity Class Entry form (entry form included in this book) and send it to the Futurity Chair along with the appropriate fee payable to the MHAO Futurity. Fee is \$25 per class if paid by June 3th. If after June 1, fee becomes \$50 per class. Futurity Chair is Gay Adams, 16818 S Manor Dr, Oregon City OR 97045. Futurity class must also be shown on the regular entry form along with stall fees and any other applicable fees. On regular entry form show \$0 for fee per futurity class. Note: **Futurity Sweepstakes halter classes for Yearlings, Two Year Olds and Three Year Olds are on Saturday Evening. All Futurity nominations must be completed prior to the show. Other Futurity classes as outlined in the Futurity rules will be added as needed.**

17	Futurity Sport/Colorful/Western 3 Years & Under.....	\$0 .....	Wed Eve
19	Futurity Weanling Colts.....	\$0 .....	Wed Eve
18	Futurity Weanling Fillies .....	\$0 .....	Wed Eve
22	Futurity Yearling Colts .....	\$0 .....	Wed Eve
20	Futurity Yearling Fillies.....	\$0 .....	Wed Eve
21	Futurity Yearling Geldings.....	\$0 .....	Wed Eve
195	Futurity Yearling Sweepstakes.....	\$0 .....	Sat Eve
	<i>First and Second place from classes 17, 20, 21 and 22.</i>		
25	Futurity Two Year Old Stallions.....	\$0 .....	Wed Eve
24	Futurity Two Year Old Geldings.....	\$0 .....	Wed Eve
23	Futurity Two Year Old Mares.....	\$0 .....	Wed Eve
197	Futurity Two Year Old Sweepstakes .....	\$0 .....	Sat Eve
	<i>First and Second place from classes 17, 23, 24 and 25.</i>		
27	Futurity Three Year Old Stallions.....	\$0 .....	Wed Eve
26	Futurity Three Year Old Geldings.....	\$0 .....	Wed Eve
28	Futurity Three Year Old Mares.....	\$0 .....	Wed Eve
199	Futurity Three Year Old Sweepstakes.....	\$0 .....	Sat Eve
	<i>First and Second place from classes 17, 26, 27 and 28.</i>		
123	Futurity Two Year Old Pleasure Driving .....	\$0 .....	Fri Aft
131	Futurity Three Year Old Hunter Pleasure.....	\$0 .....	Fri Aft
	<i>Walk-Trot only</i>		
149	Futurity Three Year Old Pleasure Driving.....	\$0 .....	Fri Eve
6	Futurity Three Year Old Western Pleasure .....	\$0 .....	Wed Aft
	<i>Walk-Trot only</i>		
134	Futurity Four Year Old English Pleasure.....	\$0 .....	Fri Aft
187	Futurity Four Year Old Hunter Pleasure .....	\$0 .....	Sat Aft
114	Futurity Four Year Old Pleasure Driving.....	\$0 .....	Fri Morn
139	Futurity Four Year Old Western Pleasure.....	\$0 .....	Fri Aft
83	Futurity Five Year Old Hunter Pleasure.....	\$0 .....	Thurs Aft
85	Futurity Five Year Old Western Pleasure.....	\$0 .....	Thurs Eve

## HUNTER PLEASURE

70	Hunter Pleasure 13 & Under.....	\$25 .....	Thurs Aft
78	Hunter Pleasure 14-17 .....	\$25 .....	Thurs Aft
155	Hunter Pleasure Junior Exhibitor Championship .....	\$30 .....	Fri Eve
	<i>To be eligible, horse must have shown and been judged in class 70 or 78.</i>		
51	Hunter Pleasure Amateur 18 & Over.....	\$25 .....	Thurs Morn
111	Hunter Pleasure Amateur Masters.....	\$25 .....	Fri Morn
179	\$100 Hunter Pleasure Amateur Championship.....	\$40 .....	Sat Aft
	<i>To be eligible, horse must have shown and been judged in class 51 or 111.</i>		
74	Hunter Pleasure Junior Horse .....	\$25 .....	Thurs Aft
150	\$50 Hunter Pleasure Junior Horse Championship .....	\$30 .....	Fri Eve
	<i>To be eligible, horse must have shown and been judged in class 74, 119, or 187.</i>		
130	Hunter Pleasure Ladies .....	\$25 .....	Fri Aft
81	Hunter Pleasure Ladies Amateur .....	\$25 .....	Thurs Aft

173	Hunter Pleasure Ladies Championship .....	\$30 .....	Sat Morn
	<i>To be eligible, horse must have shown and been judged in class 81 or 130.</i>		
141	Hunter Pleasure Novice Horse .....	\$25 .....	Fri Aft
87	Hunter Pleasure Mares .....	\$25 .....	Thurs Eve
90	Hunter Pleasure Stallions & Geldings .....	\$25 .....	Thurs Eve
144	Hunter Pleasure Open .....	\$25 .....	Fri Eve
205	\$250 Hunter Pleasure Championship .....	\$50 .....	Sat Eve
	<i>To be eligible, horse must have shown and been judged in any class in this section.</i>		

## IN-HAND

37	In-Hand Two Year Old & Under Geldings .....	\$25 .....	Wed Eve
38	In-Hand Three Year Old & Older Geldings.....	\$25 .....	Wed Eve
39	Grand Champion & Reserve Gelding.....	\$0 .....	Wed Eve
32	In-Hand Yearling & Under Fillies.....	\$25 .....	Wed Eve
33	In-Hand Two Year Old Mares.....	\$25 .....	Wed Eve
34	In-Hand Three & Four Year Old Mares.....	\$25 .....	Wed Eve
35	In-Hand Five Year Old & Older Mares .....	\$25 .....	Wed Eve
36	Grand Champion & Reserve Mare.....	\$0 .....	Wed Eve
40	In-Hand Yearling & Under Colts.....	\$25 .....	Wed Eve
41	In-Hand Two Year Old Stallions.....	\$25 .....	Wed Eve
42	In-Hand Three & Four Year Old Stallions.....	\$25 .....	Wed Eve
43	In-Hand Five Year Old & Older Stallions .....	\$25 .....	Wed Eve
44	Grand Champion & Reserve Stallion.....	\$0 .....	Wed Eve
29	Sport Horse Mare In-Hand.....	\$25 .....	Wed Eve
30	Sport Horse Stallion & Gelding In-Hand .....	\$25 .....	Wed Eve
31	Grand Champion & Reserve Sport Horse In-Hand .....	\$0 .....	Wed Eve
46	Get of Sire (2-4 horses).....	\$25 .....	Wed Eve
45	Produce of Dam (2-4 horses).....	\$25 .....	Wed Eve

## MISCELLANEOUS

57	Bridle Path Hack.....	\$25 ..	Thurs Morn
92	Road Hack (Saddle or Hunter Seat) .....	\$25 .....	Thurs Eve
176	Hack Championship .....	\$30 .....	Sat Aft
	<i>To be eligible, horse must have shown and been judged in class 57 or 92.</i>		
76	Sport Horse Under Saddle Open.....	\$25 .....	Thurs Aft
122	Sport Horse Under Saddle Amateur/Junior Exhibitor.....	\$25 .....	Fri Aft
189	Sport Horse Under Saddle Championship.....	\$25 .....	Sat Aft
	<i>To be eligible, horse must have shown and been judged in class 76 or 122.</i>		
105	AOTS Pleasure Any Seat.....	\$25 .....	Fri Morn

## PARK HARNESS

16	Park Harness Amateur .....	\$25 .....	Wed Aft
142	Park Harness Ladies.....	\$25 .....	Fri Aft
121	Park Harness Open .....	\$25 .....	Fri Morn
193	\$150 Park Harness Championship .....	\$45 .....	Sat Eve
	<i>To be eligible, horse must have shown and been judged in any class in this section.</i>		

## **PARK SADDLE**

104	Park Saddle Amateur .....	\$25 .....	Thurs Eve
157	Park Saddle Ladies.....	\$25 .....	Fri Eve
64	Park Saddle Open .....	\$25 .....	Thurs Morn
208	\$150 Park Saddle Championship.....	\$45 .....	Sat Eve

*To be eligible, horse must have shown and been judged in any class in this section.*

## **PLEASURE DRIVING**

67	Pleasure Driving Junior Exhibitor.....	\$25 .....	Thurs Aft
49	Pleasure Driving Amateur 18 & Over .....	\$25 .....	Thurs Morn
137	\$100 Pleasure Driving Jr. Ex/Amateur Championship .....	\$40 .....	Fri Aft

*To be eligible, horse must have shown and been judged in class 49 or 67.*

61	Pleasure Driving Two Year Old.....	\$25 .....	Thurs Morn
77	Pleasure Driving Three & Four Years .....	\$25 .....	Thurs Aft
185	\$50 Pleasure Driving Junior Horse Championship.....	\$30 .....	Sat Aft

*To be eligible, horse must have shown and been judged in class 61, 77, 114, 123, 149.*

56	Pleasure Driving Ladies.....	\$25 .....	Thurs Morn
154	Pleasure Driving Ladies Championship .....	\$30 .....	Fri Eve

*To be eligible, horse must have shown and been judged in class 56.*

94	Pleasure Driving Open .....	\$25 .....	Thurs Eve
196	\$150 Pleasure Driving Championship .....	\$45 .....	Sat Eve

*To be eligible, horse must have shown and been judged in any class in this section.*

## **WALK-TROT PLEASURE**

115	WT English Pleasure 11 & Under .....	\$25 .....	Fri Morn
107	WT Hunter Pleasure 11 & Under .....	\$25 .....	Fri Morn
171	WT English/Hunter Pleasure Championship .....	\$30 .....	Sat Morn

*To be eligible, horse must have shown and been judged in class 107 or 115.*

120	WT Western Pleasure 11 & Under.....	\$25 .....	Fri Morn
165	WT Western Pleasure Championship.....	\$30 .....	Sat Morn

*To be eligible, horse must have shown and been judged in class 120.*

## **WESTERN PLEASURE**

133	Western Pleasure 13 & Under .....	\$25 .....	Fri Aft
136	Western Pleasure 14-17.....	\$25 .....	Fri Aft
181	Western Pleasure Junior Exhibitor Championship.....	\$30 .....	Sat Aft

*To be eligible, horse must have shown and been judged in class 133 or 136.*

68	Western Pleasure Amateur 18 & Over .....	\$25 .....	Thurs Aft
118	Western Pleasure Amateur Masters .....	\$25 .....	Fri Morn
161	\$100 Western Pleasure Amateur Championship .....	\$40 .....	Sat Morn

*To be eligible, horse must have shown and been judged in class 68 or 118.*

62	Western Pleasure Junior Horse.....	\$25 .....	Thurs Morn
169	\$50 Western Pleasure Junior Horse Championship.....	\$30 .....	Sat Morn

*To be eligible, horse must have shown and been judged in class 6, 62 or 139.*

100	Western Pleasure Ladies.....	\$25 .....	Thurs Eve
147	Western Pleasure Ladies Amateur .....	\$25 .....	Fri Eve



- 198 Western Pleasure Ladies Championship ..... \$30 ..... Sat Eve  
*To be eligible, horse must have shown and been judged in class 100 or 147.*
- 96 Western Pleasure Gentlemen..... \$25 ..... Thurs Eve
- 10 Western Pleasure Novice Horse ..... \$25 ..... Wed Aft
- 153 Western Pleasure Open ..... \$25 ..... Fri Eve
- 53 Western Pleasure Mares ..... \$25...Thurs Morn
- 59 Western Pleasure Stallions & Geldings..... \$25...Thurs Morn
- 207 \$250 Western Pleasure Championship ..... \$50 ..... Sat Eve  
*To be eligible, horse must have shown and been judged in any class in this section.*

### **WORKING WESTERN**

- 338 Ranch Pleasure Non-Pro ..... \$25 ..... Fri Aft
- 339 Ranch Pleasure Open..... \$25 ..... Fri Aft
- 340 Ranch Pleasure Youth..... \$25 ..... Fri Aft
- 341 Ranch Pleasure Championship ..... \$30 ..... Fri Aft  
*To be eligible, horse must have shown and been judged in any class in this section.*
- 343 Reining 1st/2nd Year Green Horse..... \$25 ..... Fri Aft
- 344 Reining Non-Pro ..... \$25 ..... Fri Aft
- 345 Reining Open..... \$25 ..... Fri Aft
- 346 Reining Championship..... \$30 ..... Fri Aft  
*To be eligible, horse must have shown and been judged in any class in this section.*
- 333 Trail Amateur/Junior Exhibitor..... \$25 ..... Fri Morn
- 334 Trail In-Hand..... \$25 ..... Fri Morn
- 335 Trail Open..... \$25 ..... Fri Morn
- 336 Trail Walk-Trot/Jog..... \$25 ..... Fri Morn
- 337 Trail Championship..... \$30 ..... Fri Morn  
*To be eligible, horse must have shown and been judged in any class in this section.*

### **OPEN TO ALL BREEDS DIVISION**

Open to all breeds. Exempt from USEF Fees. Horses may be shown in the Morgan and Saddlebred Divisions, but USEF memberships and drug fees will apply.

- 116 Opportunity English Pleasure ..... \$25 ..... Fri Morn  
*To be shown at a walk, trot and canter both ways of the ring.*
- 12 Opportunity Hunter Pleasure ..... \$25 ..... Wed Aft  
*To be shown at a walk, trot and canter both ways of the ring.*
- 8 Opportunity Western Pleasure ..... \$25 ..... Wed Aft  
*To be shown at a walk, jog and lope both ways of the ring.*
- 79 Opp. Jack Benny Saddle Pleasure 39 & Over Jackpot..... \$30 ..... Thurs Aft  
*Any seat. To be shown at a walk and trot both ways of the ring. Half the entry fees to be paid to the winner.*
- 152 Opportunity Costume Class..... \$25 ..... Fri Eve  
*Open to any age rider. Horse and rider to be costumed with a Disney theme. Horse may be led or ridden. To be shown at a walk only.*
- 190 Leadline (2-7 years)..... \$0 ..... Sat Eve

- 182 Opportunity Pro-Am Pleasure Saddle..... \$25 .....Sat Aft  
*Any seat. The professional rides the first direction of the ring, the Amateur rides the second. To be shown at a walk, trot and canter.*
- 14 Opportunity Versatility Western to English/Hunt..... \$25 ..... Wed Aft  
*Western first direction of the ring, English or Hunt the second direction. May have different riders each way. To be shown at a walk, trot and canter.*
- 184 Opportunity Partner Class ..... \$25 .....Sat Aft  
*Any seat. To be shown at a walk and trot or jog both ways of the ring. Change riders for second direction of the ring.*

## SADDLE SEAT EQUITATION DIVISION

Open to all breeds. Riders in the UPHA Challenge Cup must be junior members of the United Professional Horsemen's Association.

- 178 UPHA Challenge Cup..... \$25 .....Sat Aft
- 101 Saddle Seat Equitation 13 & Under..... \$25 ..... Thurs Eve
- 80 Saddle Seat Equitation 14-17 ..... \$25 .....Thurs Aft
- 192 Saddle Seat Equitation Championship..... \$30 ..... Sat Eve  
*To be eligible, horse must have shown and been judged in class 5, 80, 101 or 178.*

## SADDLEBRED DIVISION

In order to compete, all horses must be registered with the American Saddlebred Registry or the Canadian Livestock Records Corporation. They must be entered in their full registered names with registration numbers and under the names of owner(s) of record with ASR or CLRC. A copy of the registration papers showing recorded ownership, or a copy of the registrations papers with a certificate of eligibility to show issued by the ASR must be submitted with entry form at the time of making entry.

Owners, riders, drivers, handlers and trainers of horses must be current competing members in good standing with the ASHA or the ASHAC and provide a copy of the membership cards with entries.

### FIVE-GAITED

- 84 ASB Five Gaited Amateur..... \$25 .....Thurs Aft
- 206 \$50 ASB Five Gaited Amateur Stake..... \$30 ..... Sat Eve  
*To be eligible, horse must have shown and been judged in class 84.*
- 72 ASB Five Gaited Junior/Novice Horse..... \$25 .....Thurs Aft
- 145 \$50 ASB Five Gaited Junior/Novice Horse Stake..... \$30 .....Fri Eve  
*To be eligible, horse must have shown and been judged in class 72.*
- 103 ASB Five Gaited Open..... \$25 ..... Thurs Eve
- 194 \$50 ASB Five Gaited Stake..... \$30 ..... Sat Eve  
*To be eligible, horse must have shown and been judged in any class in this section.*

### THREE-GAITED

- 119 ASB Three Gaited Amateur/Junior Exhibitor ..... \$25 .....Fri Morn
- 55 ASB Three Gaited Open ..... \$25 ..Thurs Morn

- 202 \$50 ASB Three Gaited Stake ..... \$30 ..... Sat Eve  
*To be eligible, horse must have shown and been judged in any class in this section.*

### **FINE HARNESS**

- 86 ASB Fine Harness ..... \$25 .... Thurs Eve  
200 \$50 ASB Fine Harness Stake ..... \$30 ..... Sat Eve  
*To be eligible, horse must have shown and been judged in class 86.*

### **PARK**

- 52 ASB Three Gaited Park Amateur/Junior Exhibitor ..... \$25 ..Thurs Morn  
60 ASB Three Gaited Park Open ..... \$25 ..Thurs Morn  
151 \$50 ASB Three Gaited Park Stake ..... \$30 ..... Fri Eve  
*To be eligible, horse must have shown and been judged in any class in this section.*

### **PARK PLEASURE**

- 108 ASB Three Gaited Park Pleasure Junior/Novice Horse ..... \$25 ..... Fri Morn  
129 ASB Three Gaited Park Pleasure Open ..... \$25 ..... Fri Aft  
177 \$50 ASB Three Gaited Park Pleasure Stake ..... \$30 ..... Sat Aft  
*To be eligible, horse must have shown and been judged in any class in this section.*

### **THREE-GAITED ENGLISH SHOW PLEASURE**

- 91 ASB Three Gaited English Show Pleasure 17 & Under ..... \$25 .... Thurs Eve  
172 ASB Three Gaited English Show Pleasure Jr Exhibitor Stake \$30 ..... Sat Morn  
*To be eligible, horse must have shown and been judged in class 91.*  
93 ASB Three Gaited English Show Pleasure Adult ..... \$25 .... Thurs Eve  
186 \$50 ASB Three Gaited English Show Pleasure Adult Stake.... \$30 ..... Sat Aft  
*To be eligible, horse must have shown and been judged in class 93.*

### **SHOW PLEASURE DRIVING**

- 58 ASB Show Pleasure Driving Open ..... \$25 ..Thurs Morn  
135 \$50 ASB Show Pleasure Driving Stake ..... \$30 ..... Fri Aft  
*To be eligible, horse must have shown and been judged in class 58.*

### **FIVE GAITED SHOW PLEASURE**

- 117 ASB Five Gaited Show Pleasure Adult ..... \$25 ..... Fri Morn  
63 ASB Five Gaited Show Pleasure 17 & Under ..... \$25 ..Thurs Morn  
164 \$50 ASB Five Gaited Show Pleasure Stake ..... \$30 ..... Sat Morn  
*To be eligible, horse must have shown and been judged in class 63 or 117.*

### **THREE-GAITED ENGLISH COUNTRY PLEASURE**

- 97 ASB Three Gaited English Country Pleasure 17 & Under ..... \$25 .... Thurs Eve  
180 ASB Three Gaited English Country Pleasure Jr. Ex. Stake ..... \$30 ..... Sat Aft  
*To be eligible, horse must have shown and been judged in class 97.*  
66 ASB Three Gaited English Country Pleasure Adult ..... \$25 ..... Thurs Aft  
138 \$50 ASB Three Gaited English Country Pleasure Adult Stake \$30 ..... Fri Aft  
*To be eligible, horse must have shown and been judged in class 66.*

### **COUNTRY PLEASURE DRIVING**

- 109 ASB Country Pleasure Driving ..... \$25 ..... Fri Morn  
160 \$50 ASB Country Pleasure Driving Stake ..... \$30 ..... Sat Morn  
*To be eligible, horse must have shown and been judged in class 109.*

## **FIVE-GAITED COUNTRY PLEASURE**

- 69 ASB Five Gaited Country Pleasure Open ..... \$25 ..... Thurs Aft  
148 \$50 ASB Five Gaited Country Pleasure Stake ..... \$30 ..... Fri Eve  
*To be eligible, horse must have shown and been judged in class 69.*

## **WESTERN COUNTRY PLEASURE**

- 126 ASB Country Western Pleasure ..... \$25 ..... Fri Aft  
113 Saddle & Bridle's Shatner Western Pleasure ..... \$25 ..... Fri Morn  
204 \$50 ASB Country Western Pleasure Stake ..... \$30 ..... Sat Eve  
*To be eligible, horse must have shown and been judged in class 113 or 126.*

## **HUNTER COUNTRY PLEASURE**

- 99 ASB Country Hunter Pleasure Amateur ..... \$25 ..... Thurs Eve  
132 \$50 ASB Country Hunter Pleasure Amateur Stake ..... \$30 ..... Fri Aft  
*To be eligible, horse must have shown and been judged in class 99.*  
75 ASB Country Hunter Pleasure Open ..... \$25 ..... Thurs Aft  
168 \$50 ASB Country Hunter Pleasure Open Stake ..... \$30 ..... Sat Morn  
*To be eligible, horse must have shown and been judged in class 75.*

## **IN-HAND**

- 4 ASB In-Hand All Ages, All Genders ..... \$25 ..... Wed Aft



# ACADEMY DIVISION

## GENERAL

1. Safety is paramount. Unruly horses will be excused.
2. Horses in the Academy classes must be lesson horses used regularly in a professionally operated academy program. These horses must display the characteristics of such horses.
3. All Academy Classes are to be judged on the ability of the rider to control and show his/her horse to the best advantage. The horse is NOT to be judged.
3. **Academy Equitation classes** are judged on basic equitation skills with correct diagonals and leads.
4. **Academy Showmanship classes** are judged on the rider's horsemanship abilities. It should be judged on the rider's ability to control and show his/her horse. Promptness in finding the correct diagonals and canter leads are important, as well as a rider's command of the horse. Examples include speed, placement in the ring, and collectiveness.
5. Headers are allowed.

## RIDERS

1. Academy is open to western, hunt seat, and saddle seat riders.
2. Riders must be participating in a professionally operated lesson program and show on lesson horses.
3. Riding helmets are mandatory. Attire may consist of jods, shirt, tie, vest, gloves, and boots. No jackets or full riding suits are permitted.
4. A rider may NOT cross enter between the Academy and Performance divisions at this show.
5. Once a rider has shown in an Academy walk/trot/canter class, at this or any horse show, they may not enter a walk/trot-only class.

## HORSES

1. Horses in the Academy classes must be lesson horses that are regularly used in a professionally operated lesson programs. Horses in training will not be allowed in the academy division.
2. Horses must be flat/keg shod. Corrective shoeing will be allowed. Excessive pads will not be permitted. Soundness is not to be considered.
3. Horses may be shown in snaffle bits or full bridles. Martingales are allowed.
4. Academy horses may be cross-entered into the Performance division at this show, if they are lesson horses in a professional program. They must have a non-Academy rider in the performance division.
5. Horses shall be owned or leased by the instructor or riding program.
6. Tail sets and action devices are not allowed to be used on Academy horses while at the show. Hoof blacking and braiding are optional.

162	Academy Showmanship WT.....	\$25 .....	Sat Morn
166	Academy Equitation WT .....	\$25 .....	Sat Morn
170	Academy Showmanship WTC.....	\$25 .....	Sat Morn
174	Academy Equitation WTC.....	\$25 .....	Sat Morn



## 2021 MHAO STALLION SERVICE AUCTION

*Thank You!*

***To all our donors and bidders!***

**Stallions:** Ancan Kaboom, Ancan Reason To Bee, Astronomicallee, ATMF Against The Wind, Brook Hill Constellation, Caffeinated, CBMF Crown Prince, CBMF Urban Legend, De La Renta, Faragamo GCH, Firecrest E-Ticket, Hijo De Valdez, JDS Mr. Amaz-Zing, JMF True North, LCS Pepperjack, NS Fame & Fortune, OTM Total Eclipse, QHF Spirit Of The Skyhawk, Ragtime Dun D, Roberto Cavalli or Balenciaga, Salem Command, Spring Hollow Statesman, Stand And Deliver, TFM Skywalker, The Optimist, The Thrill Of It All LBR, Ultra's Special Agent, UVM Springfield, Whippoorwill Grandee.

**Stallion Donors:** Steve & Annette Smith, Ultra Morgans; Anne Wyland, Ancan Morgans; C. A. (Tony) Lee III, CAL III Horses; Rick & Patricia Carlson, Autumn Twilight Morgan Farm; Dale & Susan Beach, Beaches Triple T Ranch; Dennis & Anita Schlabach, Romp-N-Play Stables; Dr. Julia Hoag DVM, Libretto Morgans; Dan & Debbie LaMay, JD Stables; Bradley C. Wiggett; Terri Sturm, Stolen Aces Farm; Melissa (Lela) Van Dyk, Star Lite Farm LLC; Geraldine Paiva; Lucy Ray, Blackberry Trails Morgan Stock Horses; Musette Kyranos, Salute Morgans; Darris & Leslie Garoufalas, Lexicon LLC; Chris & Denielle Peters, Over-Time Morgans; Jennifer Cording, Queen Hive Farm; Jenny Bartell, Bartell Farm; Kathleen Pierce, Kinzu Morgans; Carole Bradford, High Flight Morgans; Katie Bostick, Jackalope Ranch; Tara Good, Thornwood; Robert & Margery Thomas, Thomas Family Morgans; Lacey Wright, Black Fire Morgans; Alena Rae Nicholson, Kayalami Farms; Chris & Janet Morris, Paradise Morgans; Shannon Olson, Promise Farm.

**Other Item Donors:** Karen Thompson, MHAO Breeders' Cup Futurity; MHAO Oregon Morgan Classic; MHCWS Key Classic or C-Fair Charity shows; Morgan Bl@st or Show Horse Bl@st; AMHA The Morgan Horse magazine; Julie Adams, Julie Adams Training.

**Agents:** Steve & Annette Smith, Ultra Morgans; Mike Goebig & Dwayne Knowles, Broadmoor; Debbie LaMay, EquineCryo; Megan Gallagher, Grand Finale Stables; Kathleen Peeples, Waterford Farm; Susan Morey, Hallmark Farms.



**Morgan Horse Association Of Oregon**

[www.MorganHorseOregon.com](http://www.MorganHorseOregon.com)





MORGAN HORSE ASSOCIATION OF OREGON

## Breeders' Cup Futurity



2020 MHAO Futurity Photo Contest  
winner: FMS Brother's Grimm  
(Gladgay's Excaliber x Pondview  
Aurora) bred by Ellen Atkinson

## Join the fun!!

Any foal with AMHA registered parents is eligible for entry

*Nominate your foal today!*

Futurity classes are offered at the Oregon Morgan Classic Horse Show

June 16-19, 2021 at the Oregon Horse Center, Eugene OR

Contact Gay Adams - (503) 936-4276 - [sunstonemorgans@comcast.net](mailto:sunstonemorgans@comcast.net)

[www.MHAOStallionServiceAuction.com/Futurity.html](http://www.MHAOStallionServiceAuction.com/Futurity.html)

**MORGAN HORSE ASSOCIATION OF OREGON**  
**Breeder's Cup – Futurity Horses**  
**2021 Class Entries – Deadline June 1st**

Name of Foal		Year of Birth	
	Mare, Stallion, Gelding		
Color		Sex	
		Registration #*	
Name of Sire		Registration #	
Name of Dam		Registration #	
Owner's Name			
Farm Name			
Address			
Phone #		Email	

PLEASE CHECK CLASS SELECTION (\$25 per class)				AMOUNT
Weanling Halter	<input type="checkbox"/> Fillies	<input type="checkbox"/> Colts		
Yearling Halter	<input type="checkbox"/> Fillies	<input type="checkbox"/> Colts	<input type="checkbox"/> Geldings	
2-Year Old Halter	<input type="checkbox"/> Mares	<input type="checkbox"/> Stallions	<input type="checkbox"/> Geldings	
3-Year Old Halter	<input type="checkbox"/> Mares	<input type="checkbox"/> Stallions	<input type="checkbox"/> Geldings	
0-3 Year Old Color/Sport/Western Halter (no cross-entry)		<input type="checkbox"/> All		
Classic Pleasure Driving		<input type="checkbox"/> 3-Yr Old	<input type="checkbox"/> 4-Yr Old	<input type="checkbox"/> 5-Yr Old
Pleasure Driving	<input type="checkbox"/> 2-Yr Old	<input type="checkbox"/> 3-Yr Old	<input type="checkbox"/> 4-Yr Old	<input type="checkbox"/> 5-Yr Old
Park Harness		<input type="checkbox"/> 3-Yr Old	<input type="checkbox"/> 4-Yr Old	<input type="checkbox"/> 5-Yr Old
Classic English Pleasure		<input type="checkbox"/> 3-Yr Old	<input type="checkbox"/> 4-Yr Old	<input type="checkbox"/> 5-Yr Old
English Pleasure		<input type="checkbox"/> 3-Yr Old	<input type="checkbox"/> 4-Yr Old	<input type="checkbox"/> 5-Yr Old
Park Saddle		<input type="checkbox"/> 3-Yr Old	<input type="checkbox"/> 4-Yr Old	<input type="checkbox"/> 5-Yr Old
Hunter Pleasure		<input type="checkbox"/> 3-Yr Old	<input type="checkbox"/> 4-Yr Old	<input type="checkbox"/> 5-Yr Old
Western Pleasure		<input type="checkbox"/> 3-Yr Old	<input type="checkbox"/> 4-Yr Old	<input type="checkbox"/> 5-Yr Old
<b>TOTAL \$</b>				

**PAYMENT METHODS**

By check: Please make check payable to **MHAO Futurity**.

**MAIL TO**

Gay Adams, MHAO Futurity, 16818 S Manor Dr, Oregon City, OR 97045

\*Please include copies of registration papers and Certificate of Nomination with class entry form.

**IMPORTANT**

- Post entries for declaring at show will be double (\$50) the regular declaration fee up to the close of post entries for the OMC show.
- Stall fees, etc. are paid through the OMC show entry form.
- There will be a \$25 charge for all returned checks.

Questions? Call Gay Adams (503) 936-4276, or email [sunstonemorgans@comcast.net](mailto:sunstonemorgans@comcast.net)

Futurity Halter Classes - Wednesday Evening

Futurity Performance Classes - Held throughout the show

Futurity Sweepstakes Classes - Saturday Evening

**MORGAN HORSE ASSOCIATION OF OREGON  
BREEDERS' CUP FUTURITY  
Certificate of Foal Nomination  
2021-2025 Futurity**

Name of foal		Year of Birth	2021
	<small>Mare, Stallion, Gelding</small>		
Color		Sex	
		Registration #*	
Name of Sire		Registration #	
Name of Dam		Registration #	
Owner's Name			
Farm Name			
Street Address			
City, State ZIP			
Phone #		Email	

- ☐ Foal is result of a breeding purchased through the MHAO Stallion Service Auction.
- ☐ A copy of the foal's registration papers are on file.
- ☒ \*Please include a copy of the foal's registration papers with your nomination form. Registration forms are required before showing in the foal's yearling year or before the end of the foal's yearling year.
- ☐ Check here if your colt has been gelded.
- ☐ Foal is for sale.

**PAYMENTS DUE**



**Initial Nomination to be submitted in the year the foal is born**

Submitted by <u>December 31, 2021</u>	\$ 45 (or)	<input type="checkbox"/>
thereafter per year for Late Initial Nomination or late Re-nomination	\$100	<input type="checkbox"/>

**Annual re-nominations:**

Re-nomination by March 31, 2022	\$ 25	<input type="checkbox"/>
Re-nomination by March 31, 2023	\$ 25	<input type="checkbox"/>
Re-nomination by March 31, 2024	\$ 25	<input type="checkbox"/>
Re-nomination by March 31, 2025	\$ 25	<input type="checkbox"/>

x

Signature of Owner (original)

Date

**PAYMENT METHODS:** Please make check payable to **MHAO Futurity**. Call to bill to a credit card.

- **MAIL TO:** Gay Adams, MHAO Futurity, 16818 S. Manor Dr., Oregon City, OR 97045.  
There will be a \$25 charge for all returned checks.

**Questions? Call Gay Adams (503) 936-4276, or email [sunstonemorgans@comcast.net](mailto:sunstonemorgans@comcast.net)**

USEF Competition Name: **OREGON MORGAN CLASSIC** USEF#: **701**  
Competition Division(s) and Rating(s):  
**MORGAN, SADDLEBRED, CARRIAGE**

**FINALLY,  
THE INSURANCE YOU NEED  
AT A PRICE YOU CAN AFFORD**



**HEALTH &  
INSURANCE  
BENEFITS**



**Now with just a few clicks, you can purchase the  
valuable coverage you and your family need.**

You deserve the peace of mind that comes with having affordable, easy-to-understand benefits for you and your family. Now with your paid-fan or competing USEF Membership, you can sign up for a range of benefits from well-known, established insurance companies, with savings up to 35% or more!

**You Can Get Coverage For...**



Individual/  
Family Health  
Insurance



Teledoc



Global Health  
Insurance



Personal Liability,  
Death & Disability  
Insurance



Group Health  
Insurance



Free Mental  
Health First Aid



Ground & Air  
Ambulance



Financial  
Lock



Dental, Vision, Disability, Accident,  
Critical Illness, and Life Insurance



Farm, Equine, & Pet Insurance



These benefits can be customized for individuals, families, business owners, executives, and your employees

**Visit [USEF.org/insurance](https://USEF.org/insurance) to learn more and find your rate  
today. Or call us at (800) 349-1082 to speak with your  
USEF benefits team.**





**USDF Membership Benefits:** USDF is dedicated to education, the recognition of achievement, and promotion of dressage. For details on member benefits, including educational programs, awards, and other opportunities, refer to the *USDF Member Guide* or the USDF website at [www.usdf.org](http://www.usdf.org).

This  
competition  
is recognized  
by USDF  
for 2021

**Membership Requirements for USEF-licensed/USDF-recognized Competitions:** Owners and riders, including foreign riders and owners who are not residents of the US, wishing to participate in a USEF-licensed/USDF-recognized competition as a rider or owner/lessee, must have either a USDF Group Membership (GM), Participating Membership (PM), or have a USDF Non-Member (NM) identification number and pay the USDF Non-Member (NM) fee. (Note: USDF Business Members can own horses but cannot compete as riders with their USDF Business Membership.)

Horses competing at USEF-licensed/USDF-recognized competitions must have either a USDF Horse Identification (HID) number or a USDF Lifetime Horse Registration (LHR). Proper credentials or verification certificates must be presented to the competition secretary.

Riders and owners wishing to participate in a USEF-licensed/USDF-recognized competition, and not able to present the competition secretary with verification of a USDF membership or NM identification, and USDF LHR or USDF HID, must complete a USDF Competition Affidavit Form and pay the \$5 affidavit filing fee. A copy of a completed affidavit form from another competition may also be used for verification purposes for up to 60 days. (Exception: Affidavits cannot be used at Great American Insurance Group/USDF Regional Dressage Championships.)

**Exceptions:**

- Horses competing only in Individual Breed Classes (IBCs) at DSHB competitions, sires and dams of horses in DSHB group classes, where those sires or dams are not actually competing in the same competition, horses competing only in breed restricted dressage or DSHB classes at Regular Competitions (e.g. all Arabian, all Friesian, or all Morgan classes), or in USDF Introductory Level tests, pas de deux or quadrille, are exempt from this requirement. Also exempt are horses ridden in leadline, exhibitions, games and races, classes for 4-H members, walk-trot, academy, and opportunity classes.
- Riders and owners/lessees competing only in classes which are exempt from the USDF HID requirements are also exempt from the USDF NM identification number and NM fee requirements. Also exempt are handlers of horses competing in DSHB In-Hand or Group classes.

**Memberships Defined**

**Participating Membership (PM):** A membership issued to an individual directly by USDF. The membership year is December 1 through November 30. PMs are available for 1-year (\$90), 5-years (\$360), or life (\$1,800). A USDF Youth Participating Membership (YPM) is available for individuals who have not reached their 21<sup>st</sup> birthday by December 1 of the current membership year (\$72). A PM allows the member to compete at USEF-licensed/USDF-recognized competitions and to participate as a rider and/or owner/lessee for all Adequan®/USDF Year-End Awards and the Great American Insurance Group/USDF Regional Dressage Championship program.

**Group Membership (GM):** A membership issued to an individual by USDF when the member name and dues are submitted to USDF through an affiliate Group Member Organization (GMO). The GM year begins December 1 and ends November 30. A GM allows the member to compete at USEF-licensed/USDF-recognized competitions and participate in the USDF Rider Awards Program and the USDF Regional Schooling Show Awards Program.

**Business Membership (BM):** A membership that runs December 1 through November 30 and is issued to a business or organization directly by USDF. The USDF BM (\$240) offers a wider variety of advertising benefits. BMs satisfy requirements of horse ownership only.

**Non-Member (NM) Identification Number:** For each USDF NM owner/lessee and USDF NM rider there will be a USDF NM fee of \$35 per competition that must be collected by the show secretary and submitted to USDF, along with the USDF Report of Fees document and the \$5 affidavit fee and Competition Affidavit Form if the person cannot provide a copy of their USDF NM card. Owners/lessees or riders exempt from the NM number requirements are also exempt from paying the USDF NM fee. If there are multiple owners of a horse and all are NMs, only one of the owners must pay the NM fee. If the horse has at least one owner who is a current USDF PM, GM, or BM there is no NM fee assessed. Competition management will be invoiced for all applicable USDF NM fees not received with the USDF post-competition paperwork, along with a report listing all USDF NMs. Competition management is then required to submit the NM fees within 30 days to the USDF. An individual with a USDF NM identification number is not eligible for any USDF membership benefits. Once a USDF NM number has been assigned, a USDF NM card can be obtained from the USDF website.

**Horse Identification (HID) Number:** A one-time tracking number for horses (\$35). Scores earned by a horse with an HID number will be recorded, but will NOT be counted towards Adequan®/USDF Year-End Awards. A horse with an HID number is not eligible to compete in Great American Insurance Group/USDF Regional qualifying or championship classes. An HID number can be upgraded to a Lifetime Horse Registration (LHR) for a fee of \$80. If a horse has a USDF LHR it does not need an HID number. An HID number is a one-time fee that does not need to be renewed.

**Lifetime Horse Registration (LHR):** A horse with an LHR (\$115) is eligible for Adequan®/USDF Year-End Awards, and eligible to compete in Great American Insurance Group/USDF Regional qualifying and championship classes, assuming requirements for the owner and rider are met. If a horse has an LHR it does not need an HID number. An LHR does not need to be renewed.

**How to Join USDF**

Applications for USDF Participating Membership (PM), Business Membership (BM), Horse Identification (HID) number, and Lifetime Horse Registration (LHR) may be found in the following locations:

- On the USDF website: [www.usdf.org](http://www.usdf.org). You can submit the application online or download the form and fax or mail it to the USDF office.
- In the show office at USEF-licensed/USDF-recognized competitions classified by USEF as Dressage Competitions, and Regular Competitions which are open to all breeds.
- By calling or writing the USDF office at (859) 971-2277, 4051 Iron Works Parkway, Lexington, KY 40511

The effective date of membership is the date the form and correct fees are received in the USDF office or, if applying at a competition, the date accepted by the competition secretary, provided the application is signed and dated by the competition secretary, member, and/or horse owner on that same day.

03/20



\$2,500.00  
LIVE FOAL GUARANTEE

EXCEPTIONAL BLOODLINES & A PROVEN SHOW RECORD • PRODUCER OF CHAMPIONS

THE PERFECT CHOICE FOR YOUR MORGAN OR ARABIAN MARE!

Owned by Thomas & Stephanie Connor • Eugene, Oregon • Standing at Arcuri Stables • (541) 746-0143 • [www.arcuristables.com](http://www.arcuristables.com)





IF YOU CAN  
DREAM IT

.....  
*Join the fun  
at Timber  
Creek Stables*  
.....

YOU CAN DO IT

Wishing everyone an  
amazing, fun filled, 2021  
show season

TIMBER CREEK STABLES  
LINDA COLLINS, TRAINER  
MAPLE VALLEY WA

[WWW.TIMERCREEKSTABLES.COM](http://WWW.TIMERCREEKSTABLES.COM)





Best Wishes for a  
Successful Show!

**DARYL HOPSON & GREG FERGUSON**

428 Valley Chapel Rd

Walla Walla, WA 99362

509-520-5664

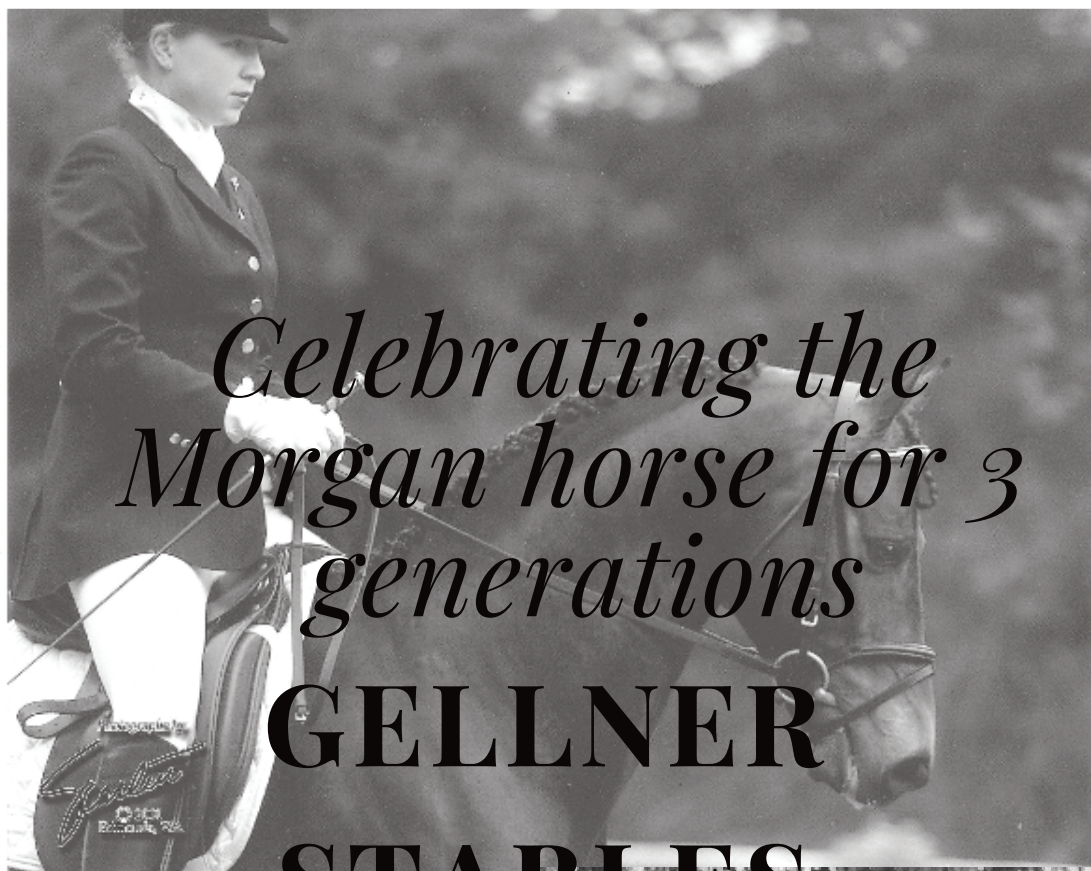

*Celebrating the  
Morgan horse for 3  
generations*

# GELLNER STABLES

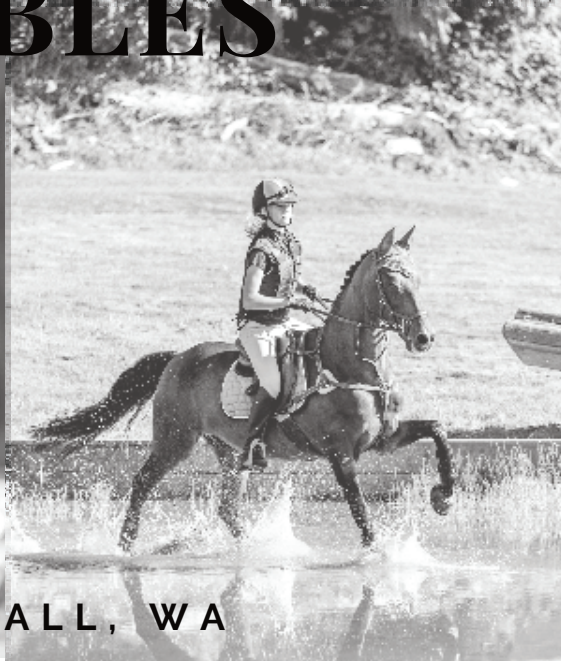

DUVALL, WA

HOLLYGELLNER@GMAIL.COM



# FIRE RUN FARM



**Wishes Good Luck to all  
OMC Exhibitors**

**Kurt & Teri Rumens - Owner  
Suzanne Haberek - Trainer/Instructor  
12005 188<sup>th</sup> St SE  
Snohomish, WA 98296  
425-481-9480  
[Firerunfarm@earthlink.net](mailto:Firerunfarm@earthlink.net)**

# DIANE PIXLEE TRAINING CENTER

For all your training needs



Diane Pixlee  
PO Box 744  
Ephrata, WA 98823

509-760-1939

[Malsandmor@aol.com](mailto:Malsandmor@aol.com)

Please call or email to inquire about horses for sale.



## HOPING EVERYONE ENJOYS THE SHOW

ENJOY THE JOURNEY!



PHOTO BY KATHY CARLSON FOR



Mike, Erin David & Dustin Silver Monmouth, OR  
Tel: 971-600-8933 [Silvermesamorgans@msn.com](mailto:Silvermesamorgans@msn.com)





## KARDIA EQUESTRIAN ACADEMY

RHEA TURNER • PLEASANT HILL, OREGON • (541) 520-9334 • [WWW.KARDIAEQUESTRIAN.COM](http://WWW.KARDIAEQUESTRIAN.COM)

**KARDIA (KAR-DEE'-AH)**  
HEART AND SOUL  
AS IT IS THE FOUNTAIN  
OF OUR PASSIONS  
**DESIRES**  
AFFECTIONS, PURPOSES  
**ENDEAVORS**

Specializing in equitation  
and junior exhibitor teams  
in all disciplines. Beginning  
to Academy and on to  
World Champions!

AW MINUTES TO MIDNIGHT  
presented by Tatyana Carr



designed by [www.caitlinreason.com](http://www.caitlinreason.com)

541-520-9334  
[www.TeamKardia.com](http://www.TeamKardia.com)

Every horse has something to teach,  
Every man something to learn . . .



Blackburn Stable and Clients wish everyone a fabulous  
show season!

Blackburn Training & Shoeing Service at Singing Hills  
22396 S. Parrot Creek Rd., Oregon City, OR 97045  
541-232-0636 ♦ [blackburn13tfs@gmail.com](mailto:blackburn13tfs@gmail.com)





*At Baccarat Farms*

Training ~ Lessons ~ Boarding ~ Sales

Western ~ Hunter ~ Western Dressage ~ Equitation



**Owner/Trainer: Megan Gallagher**

Grass Valley, CA ~ 916-812-1144

[www.grandfinalestables.net](http://www.grandfinalestables.net) ~ [evansm909@hotmail.com](mailto:evansm909@hotmail.com)

# GRAND NATIONAL & WORLD CHAMPIONSHIP MORGAN HORSE SHOW®



**OCTOBER 9-16**

OKLAHOMA CITY, OKLAHOMA

## JUDGES

### PARK + PLEASURE:

**MISSY HANOVER • MELISSA MOORE  
PHIL PRICE • BILL WALLER**

### HUNTER + WESTERN:

**TERRY JONES BRENNAN • STEPHEN DAVIS  
JOSH NOBLE • SHERI ODOM**

**EQUITATION: LISA HILLMER • TERRY HOLMES  
BRUCE MCCREA • LISA WALLER**

### CARRIAGE: MUFFY SEATON

**DRESSAGE: ANNE MOSS • DANIELLE TOSCANO**

**HUNTER + JUMPER: JONI OSTEEN**

**RANCH + REINING + TRAIL + WESTERN DRESSAGE:  
ANN JUDGE**

## CONTACT:

**PEGGY HATFIELD, SECRETARY**

**E: PEGGYHAT@AOL.COM • T: 316.755.0395**

**WWW.MORGANGRANDNATIONAL.COM**

©2021 GN&WCMHS PHOTOGRAPHY BY HOWARD SCHATZBERG

# WIN \$10,000+ IN OKLAHOMA

Each year, **AMHECT** and the **World Morgan Futurity** join together to make a difference for the **Morgan** breed. Thanks to the great stallion owners and the successful bidders who participate in this winning program, we are able to use **more money** for promotion, give **more money** back to the stallion owners, give **more money** to the winning foals, and award **more money** to the handlers of those winners.

In addition, the first foal or foals of an actual service purchased at the **AMHECT/WMF SSA** to win a **World Championship** will take home an additional **\$10,000 Auction Rewards Bonus!** The list of past winners include such notable horses as **Cingate Hot Shot**, **Arcola's French Press**, **MLF Miz Perfect**, **Causing Chaos**, **WNDC National Treasure** and **Stand In Tribute**.

*You could be the next winner!*

Go to [www.AMHECTWMFSSA.com](http://www.AMHECTWMFSSA.com) to

## BID, BREED, AND WIN!



AMHECT/WMF

Stallion Service

# AUCTION



Almost \$200,000 awarded with added benefits through the  
**AMHECT/WMF Stallion Service Auction**  
and the **World Morgan Futurity!**

For more information, contact: Kelly McFaul at 316.650.2287  
or go to [www.WorldMorganFuturity.com](http://www.WorldMorganFuturity.com) or [www.AMHECTWMFSSA.com](http://www.AMHECTWMFSSA.com)

**Kelly McFaul, Secretary  
206 S Lark Ln  
Wichita, KS 67209**

**ENTRY DEADLINE: JUNE 1, 2021**